

Rescue Divas^{*}

EMS Camp for Girls

July 31st - August 4th, 2022

Northland College, Ashland, WI



Rescue Divas is a fun, hands-on residential summer camp designed to expose girls to Emergency Medical Services careers. Our exciting activities will help girls grow confidence and become stronger leaders, even during times of high stress. Rescue Divas is open to 20 girls currently in 6th, 7th and 8th grades residing in the northwest Wisconsin counties of Ashland, Bayfield, Burnett, Douglas, Iron, Price, Rusk, Sawyer, Taylor and Washburn.



- **CPR Training**
- **First Aid Training**
- **Emergency Scenarios**
- **Canine Search & Rescue**
- **EMS Speakers & Demonstrations**
- **Awesome Day of Field Trips**
- **Lots of Fun Activities**
- **Make New Friends & Memories!**

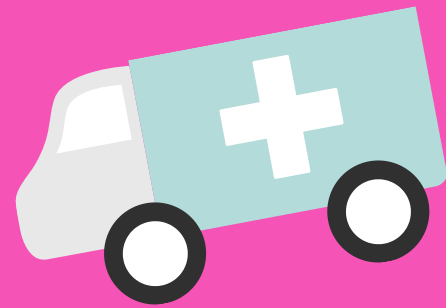

Applications due May 27th, 2022

For more information or to apply: visit RescueDivas.org, email rescuedivas@nwcep.org, or call Mary Zinnecker, Rescue Divas Project Director, at 715-682-9141 x5122.

The cost to attend Rescue Divas 2022 is \$35 which is about 5% of the actual cost per girl to operate Rescue Divas thanks to our generous sponsors. Please see our website for the list or to donate.



Northwest Wisconsin CEP is an equal opportunity employer and service provider. If you have a disability and need assistance with this information, please call us through Wisconsin Relay Service (7-1-1) or 800-947-3529. To request information in an alternate format, including language assistance or translation of the information, please contact us at 715-682-9141 or 888-780-4237 (toll-free).

A proud partner of the  American Job Center network

Rescue Divas

EMS Camp for Girls

Camper Application Form

6th annual session will be held July 31st – August 4th, 2022 at Northland College, Ashland, WI

Camper Information

Name _____
First M.I. Last

Date of Birth _____ Age _____ Gender _____ T-Shirt Size (adult unisex) _____

Current Grade Level _____ Current School _____

Address _____

City _____ State WI Zip _____

Have you applied before? _____

Parent/Guardian Information

Name(s) _____

Phone #1 (_____) _____ Phone #2 (_____) _____

Email Address _____

Parent/Guardian Signature (REQUIRED!) _____

Application Questions

Please answer the following questions on additional sheet(s) of paper.

Each answer should be clearly written or typed and be 2-3 paragraphs in length.

1. Why would you like to attend *Rescue Divas EMS Camp for Girls*?
2. What would you like to gain/take away from this experience?
3. What community activities are you involved in?
4. What makes you unique?

Please send your completed application to:

Rescue Divas EMS Camp for Girls
Northwest Wisconsin CEP
P.O. Box 616
Ashland, WI 54806

OR scan and email to rescuedivas@nwcep.org

Application Due Date:
Friday, May 27th, 2022



Northwest Wisconsin CEP is an Equal Opportunity Employer/Program
A proud partner of the AmericanJobCenter[®] network

Cost to attend camp will be only \$35 this year. The camper fee is about 5% of the actual cost per girl to operate Rescue Divas thanks to our generous sponsors! Do NOT include payment with application.